

BT3 6X
(ESCALA 1:25)

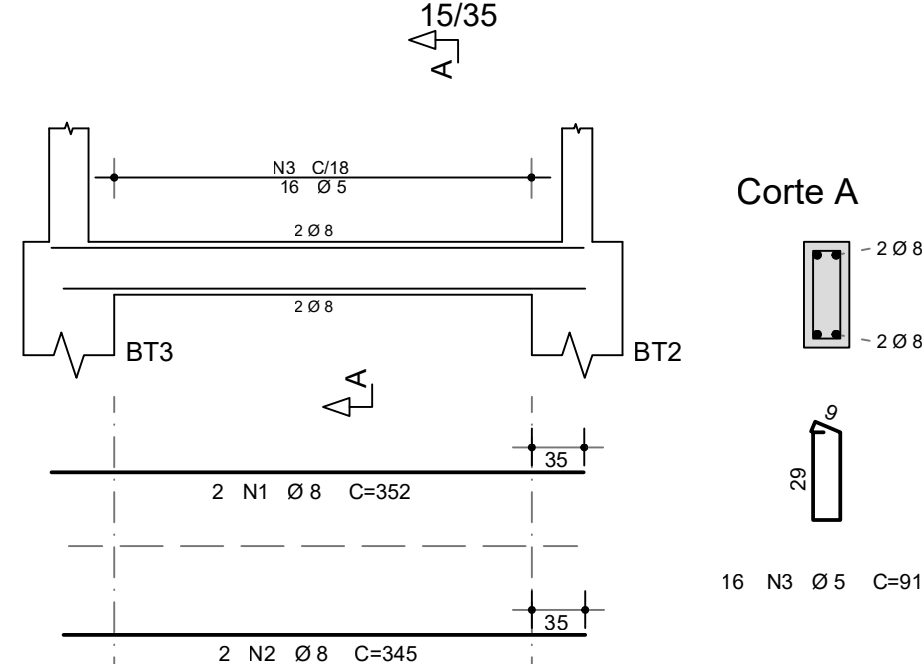

Nº	DATA	DESCRIÇÃO
----	------	-----------

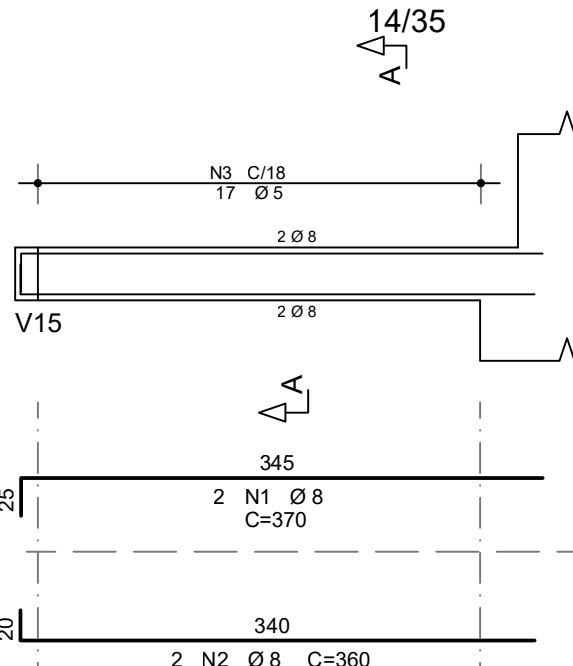
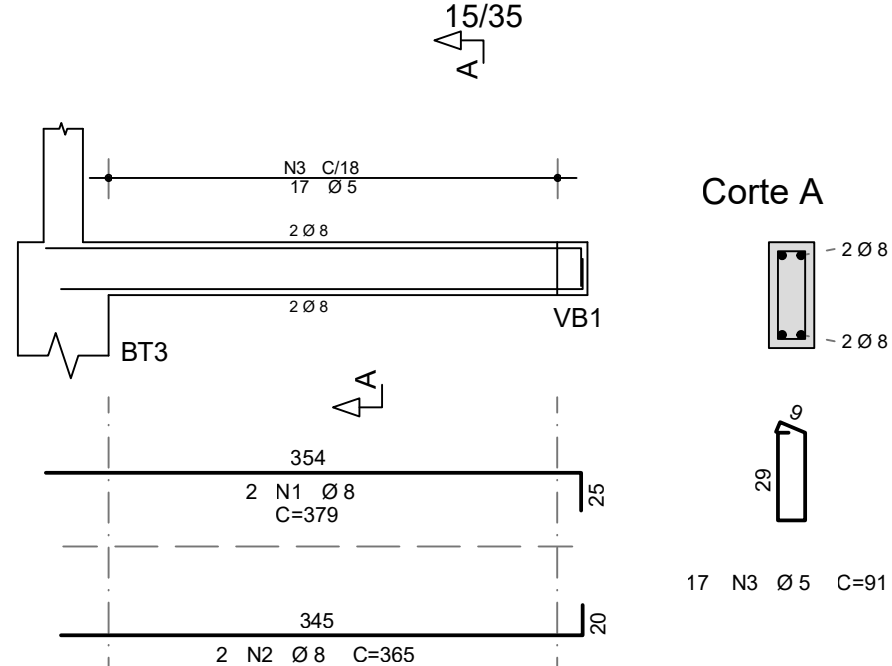
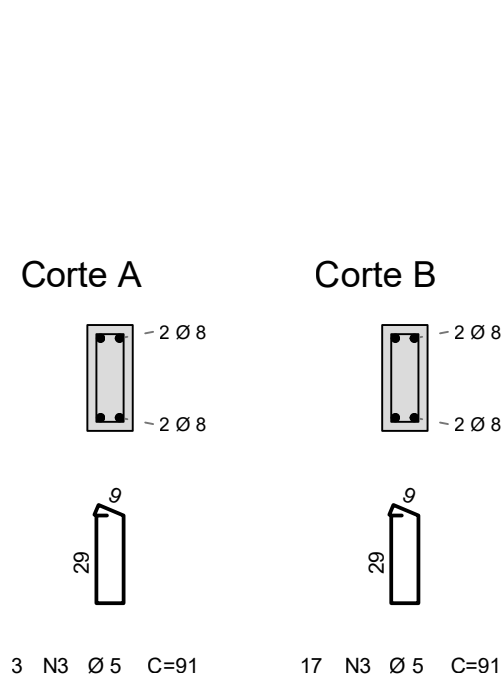
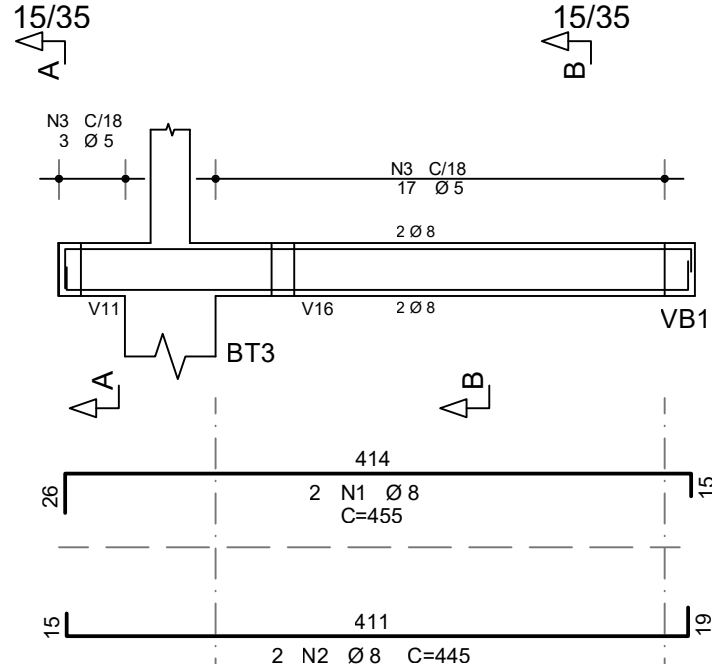
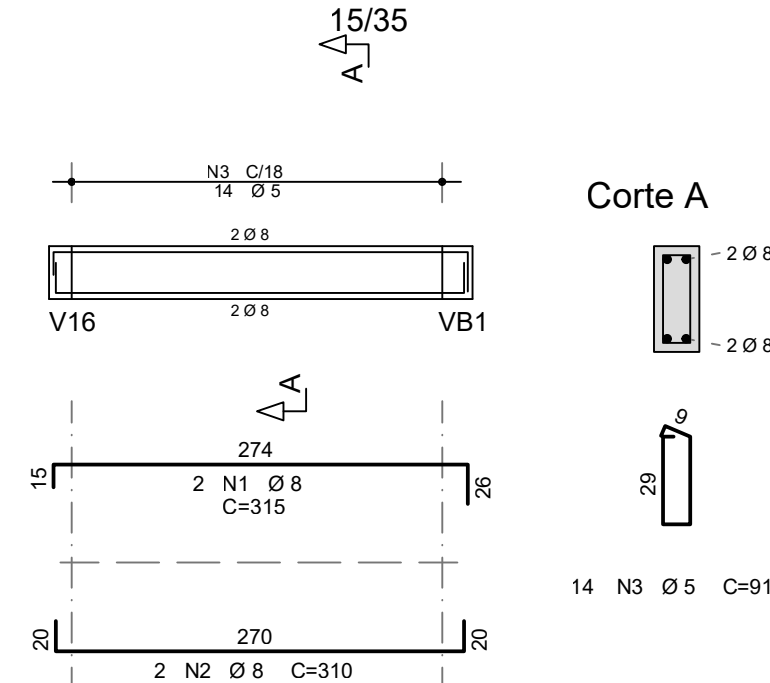
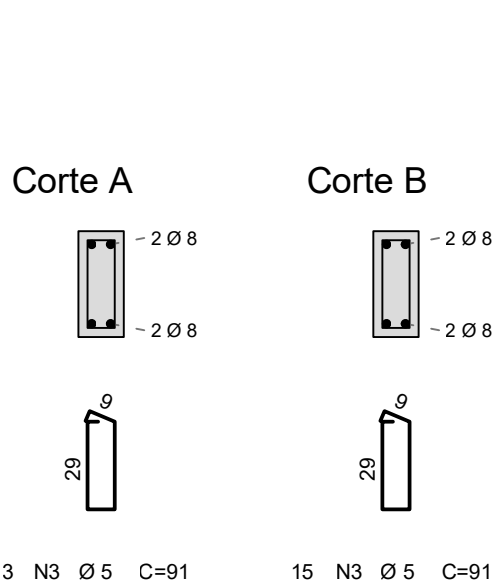
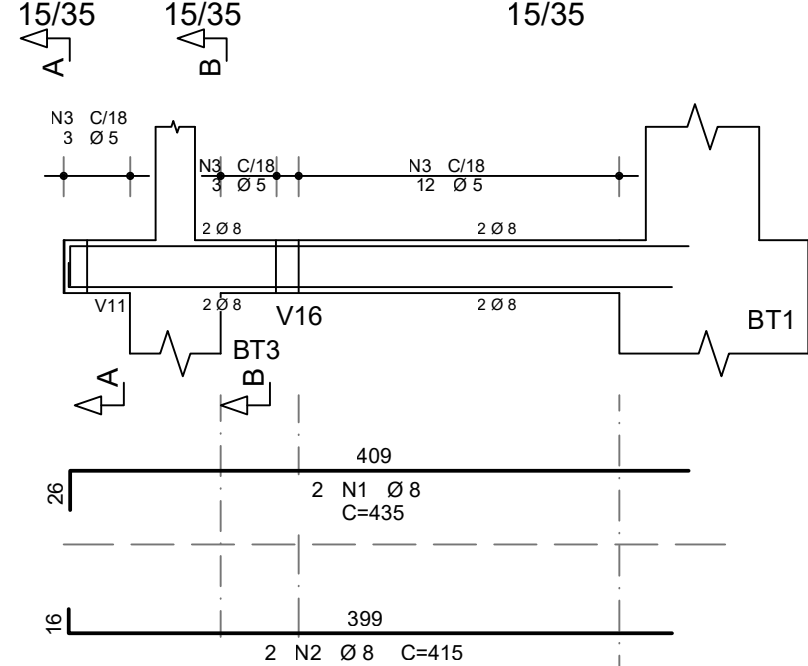
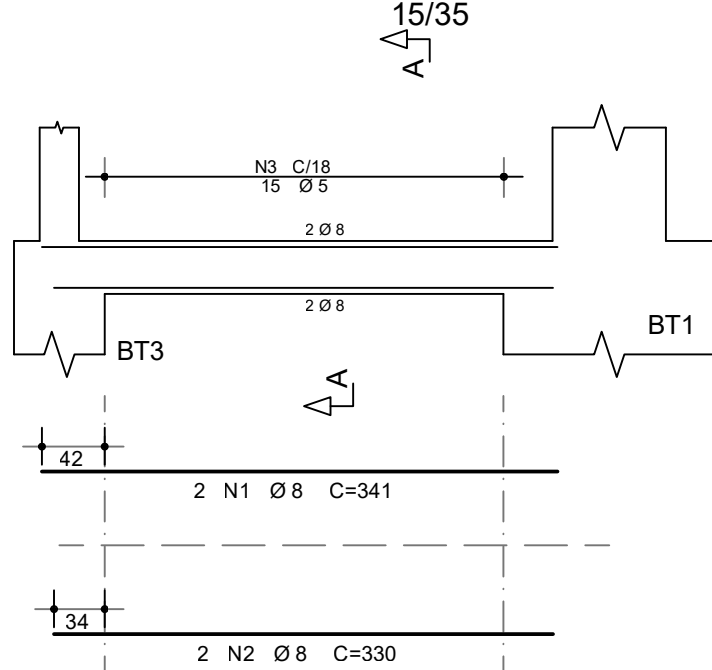
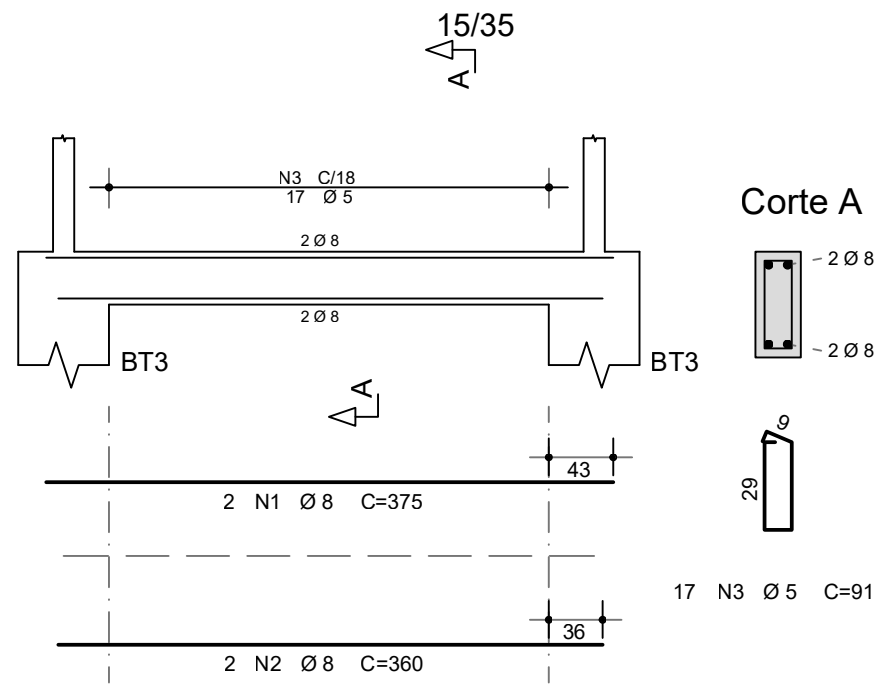
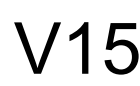

PROPRIETÁRIO:

ENDEREÇO:

MUNICÍPIO - UF

PROPRIETÁRIO

RESP. TÉCNICO	CREA
---------------	------

AUTOR DO PROJETO: Eng. Civil Alexandre Rodrigues de Lima CREA 22.152/D-DF

DLFO

CREA

RA

OBSERVAÇÕES

QUADRA COBERTA ABERTA 35m/s
PROJETO DE ESTRUTURA

COORDENAÇÃO
CGEST - Coordenação
Geral de Infraestrutura
Educativa

ARMAÇÃO DO BLOCO BT3

SCO

FORMATO (841X594)

REVISÃO R00	ESCALA INDICADA
	DATA EMISSÃO JANEIRO/2023

PRANCHA

09/14